

FILED  
GREENVILLE CO. S.C.  
Dec 27 3 47 PM '82  
DONNIE S. TANNERSLEY  
R.M.C.

MICROFILMED

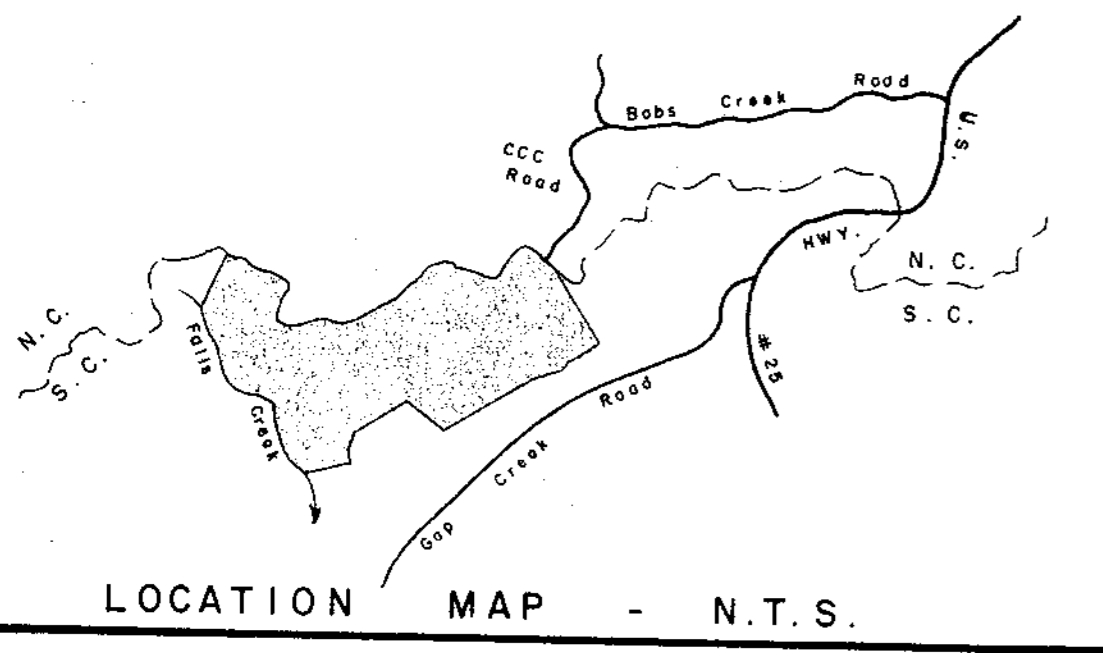

FILED  
GREENVILLE CO. S.C.  
Dec 27 3 47 PM '82  
DONNIE S. TANNERSLEY  
R.M.C.

NORTH CAROLINA  
STATE-LINE  
SOUTH CAROLINA

TIMBERLANDS INC.

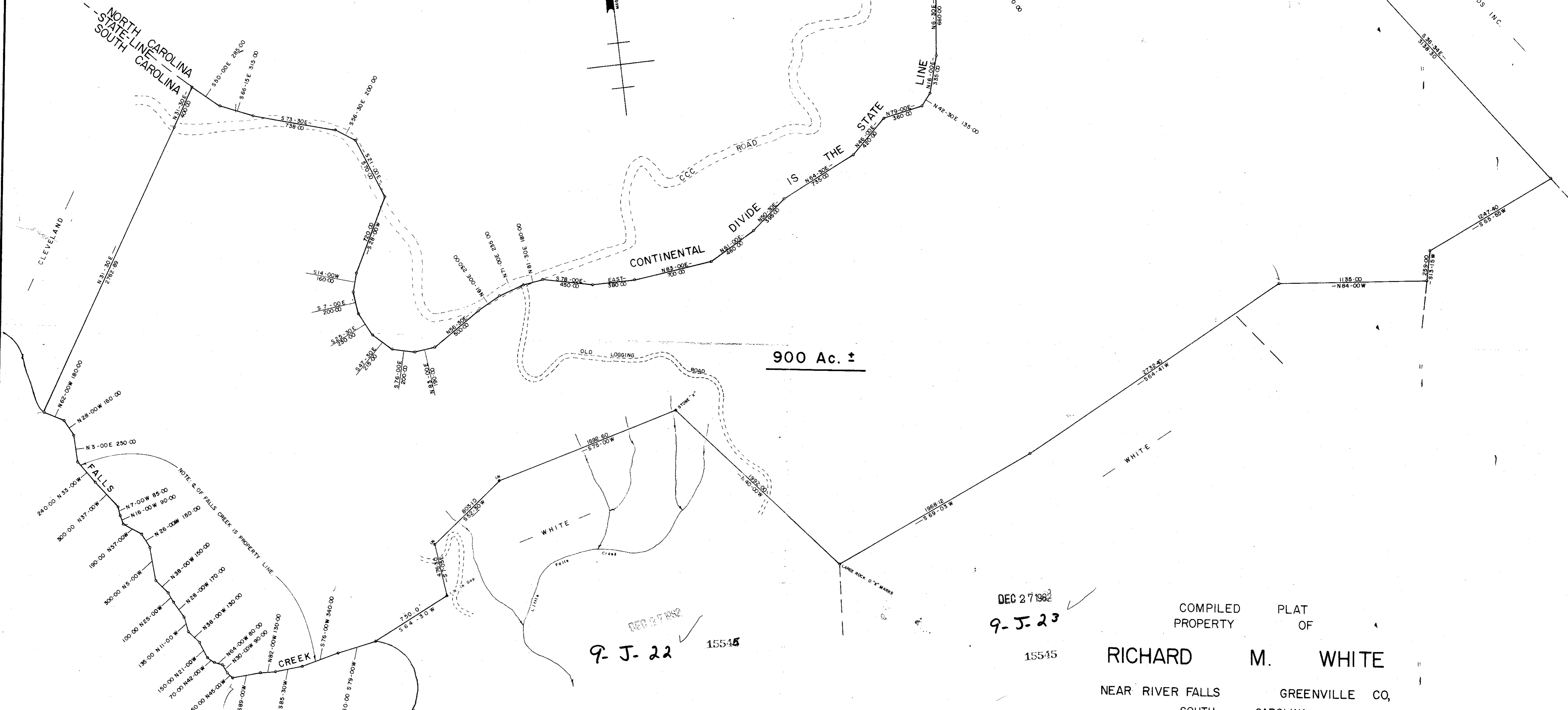

900 Ac. ±

DEC 27 1982  
9-J-22 15545

DEC 27 1982  
9-J-23 15545

COMPILED PLAT  
PROPERTY OF  
**RICHARD M. WHITE**  
NEAR RIVER FALLS GREENVILLE CO,  
SOUTH CAROLINA  
DECEMBER 16, 1982

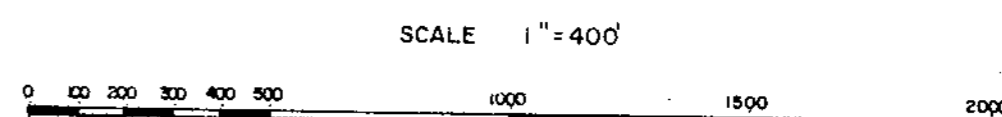

NOTE: LINE FROM LARGE ROCK O. "X" MARKS TO I.N. IN GAP SURVEYED. OTHER LINES COMPILED FROM FOLLOWING PLATS.  
PROPERTY OF CLEVELAND, BY P.R. RAXTER DATED JAN. 14, 1973.  
SALUDA LAND & LUMBER CO., BY HOWARD WISWALL DATED 1920 - 1921  
NOTE: AREA DETERMINED BY PLANIMETER.

WRW  
W. R. WILLIAMS, JR.  
ENGR./SURVEYOR, Inc.  
P. E. & L. S. No. 3979  
15 S. MAIN STREET  
TRAVELERS REST, S. C.  
29690

